Société des Traversiers du Québec

Organigramme
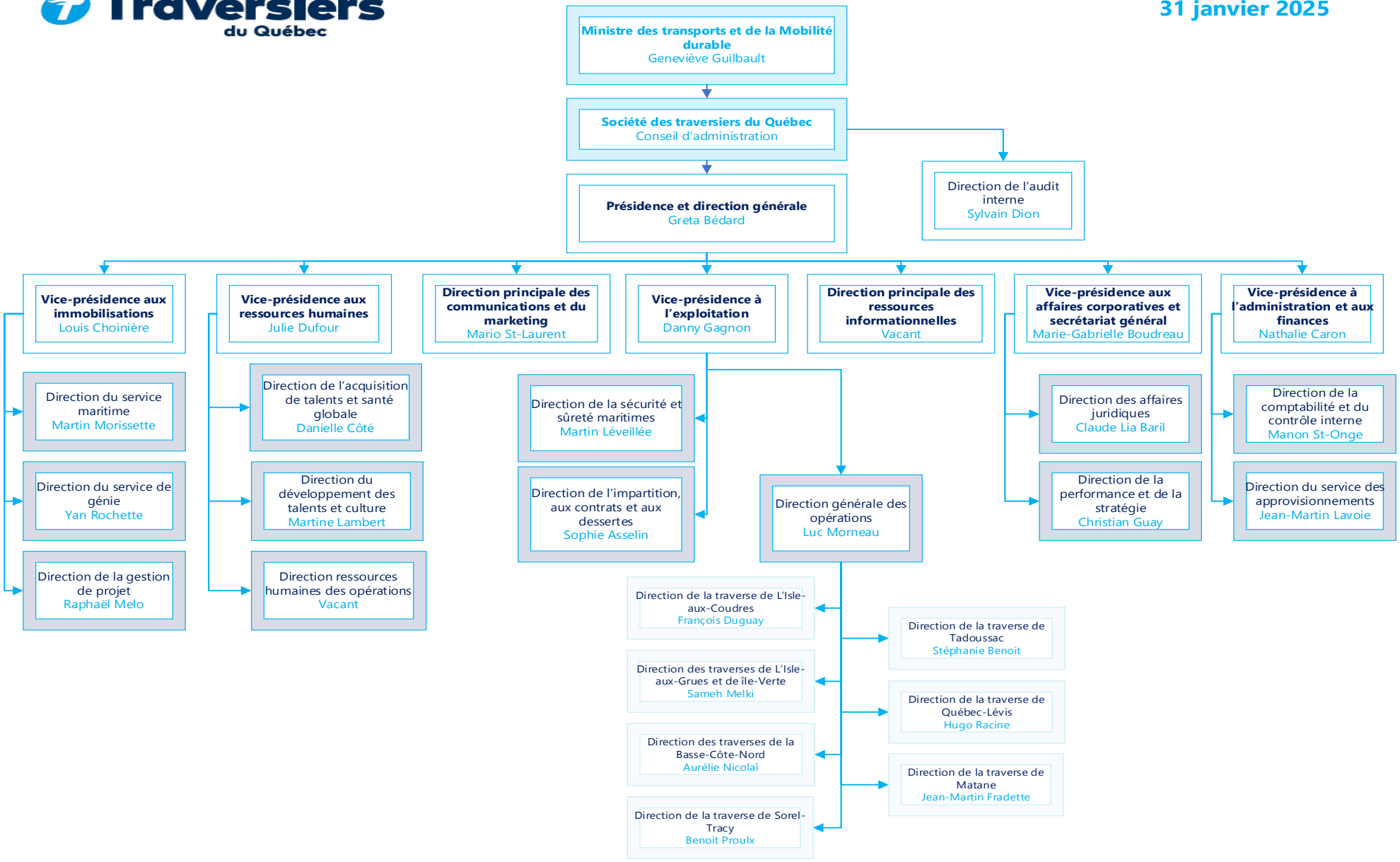
31 janvier 2025